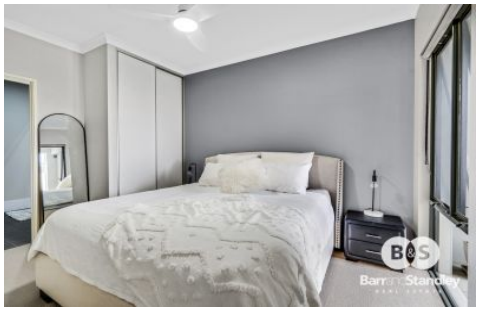

15B Constellation Drive AUSTRALIND WA

3 2 2

This family home situated in the most convenient of locations really is a must see! Located in the ever popular suburb of Treendale this home is within walking distance to every amenity on offer in Treendale. Built for the growing family, downsizers or anyone wanting a modern home, there will be something in this home that will suit any buyer.

Other Features:
3 bedrooms
2 bathrooms
Master bedroom + ceiling fan with ensuite
Minor bedrooms have built in robes
All door frames in the house are wheelchair accessible
High ceiling throughout
Neutral colours throughout
Open plan living/dining area
Good size kitchen with ample bench and cupboard space

Price	**:** $ 382,000
Building Size	**:** 113.71 sqm
Land Size	**:** 267 sqm
View	**:** https://www.barrandstandley.com.au/6756044

Jacob Williams
0468574513